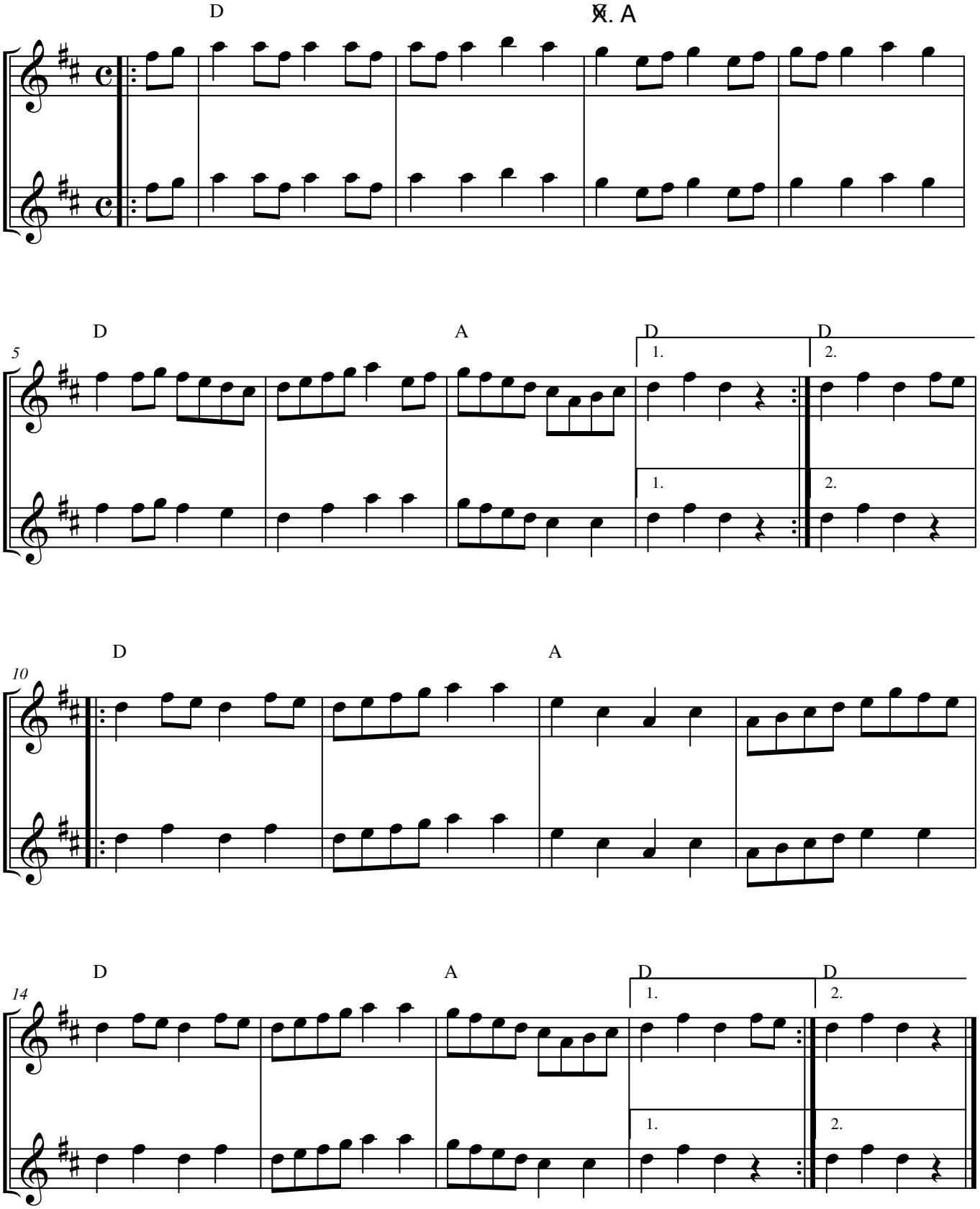Mississippi Sawyer