What a Friend We Have in Jesus

Standard G Tuning
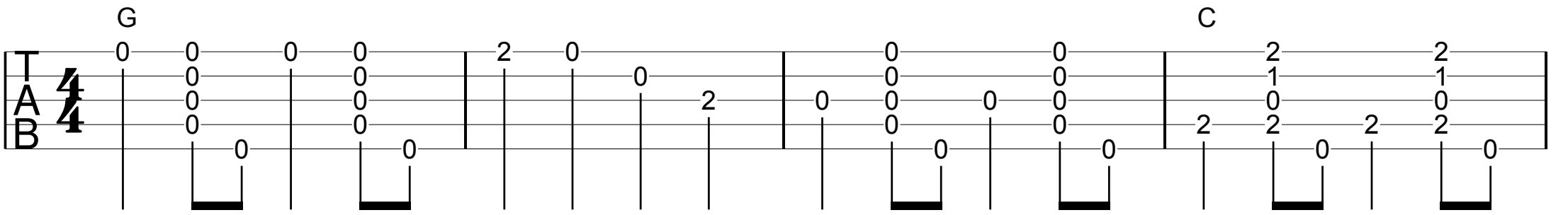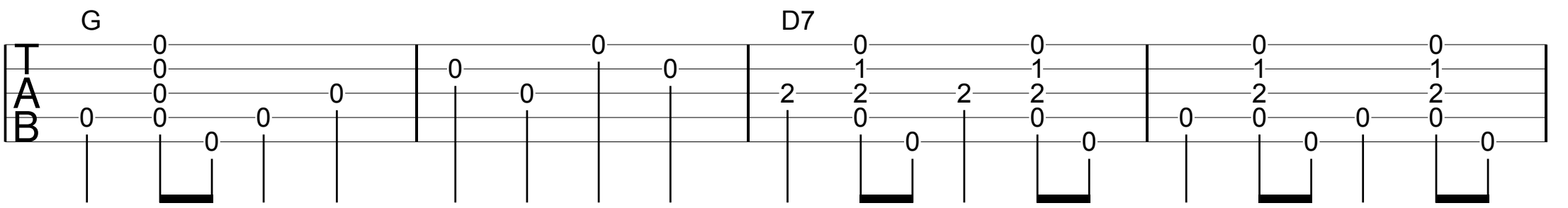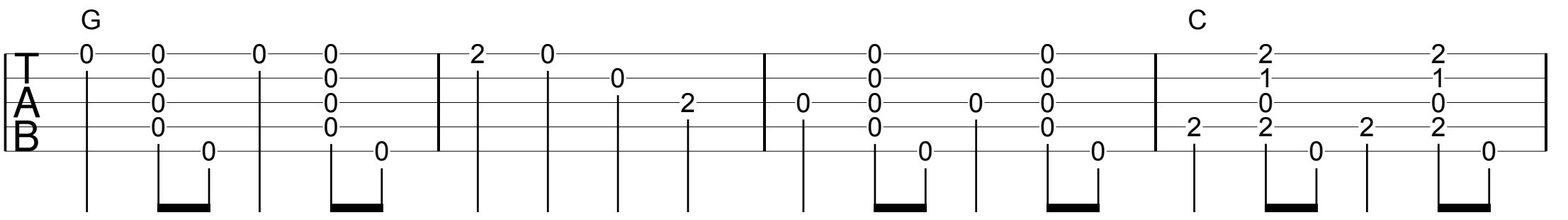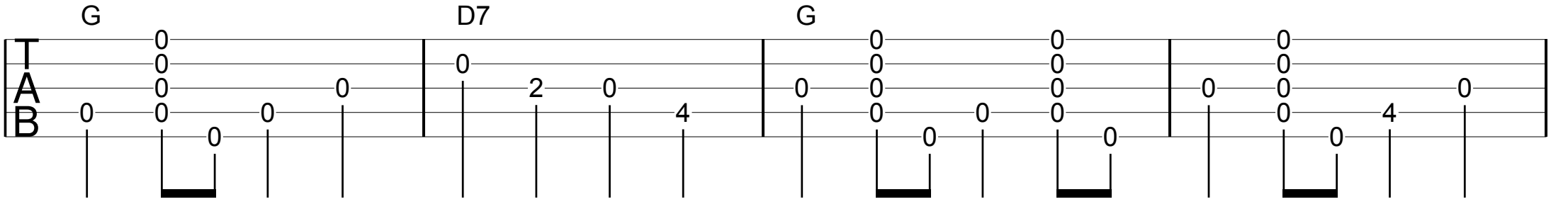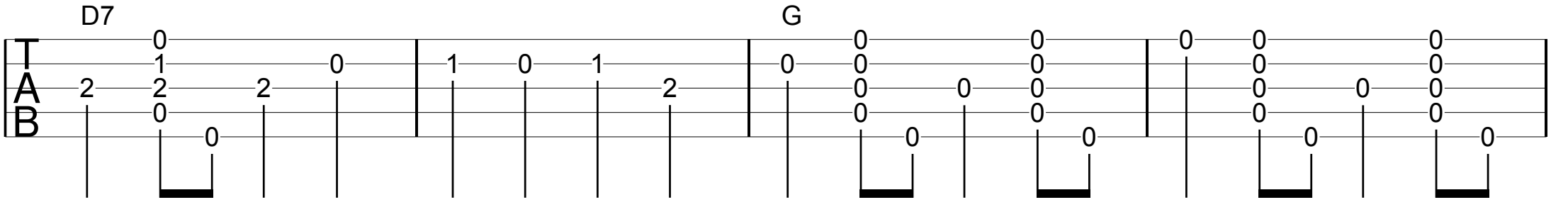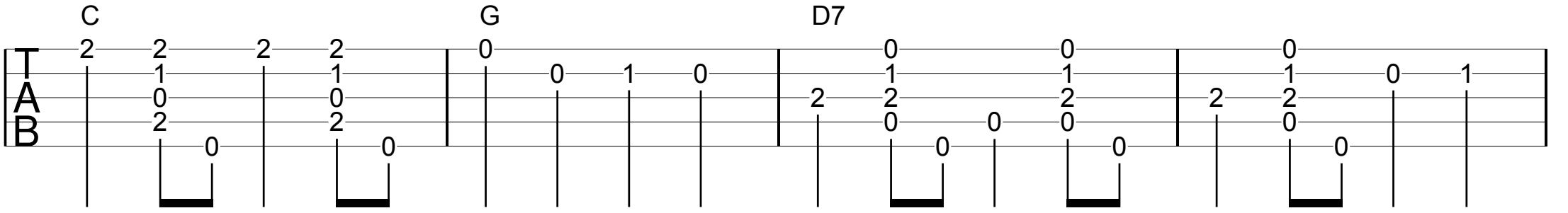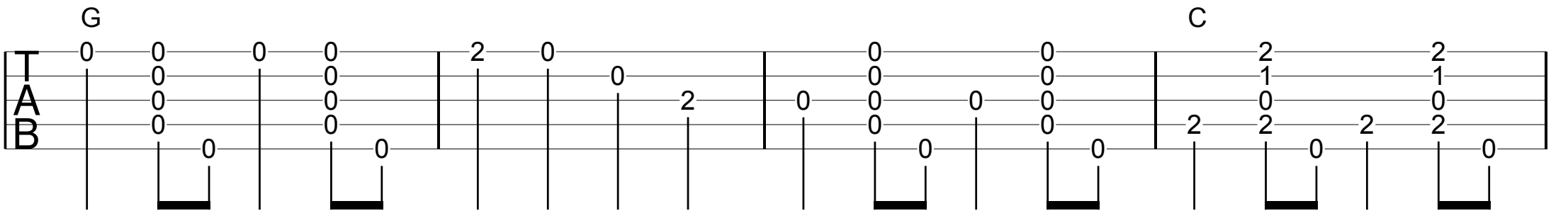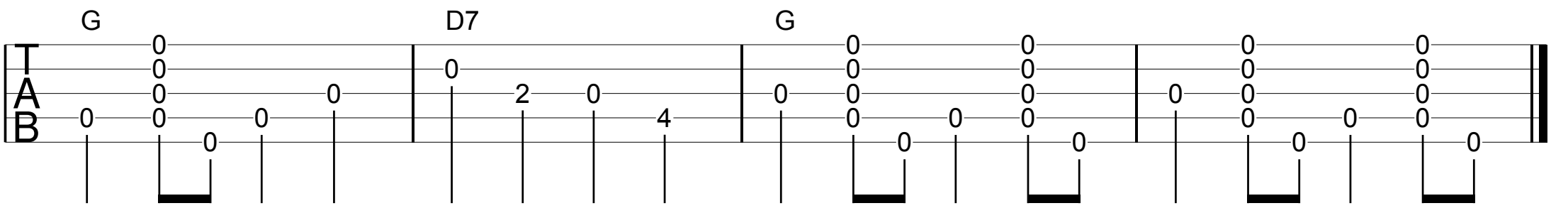
Banjo tab by Linda Littleton